

PLAT OF SURVEY

BEING A PARCEL OF LAND SITUATED IN THE NORTHEAST QUARTER, SECTION 20, TOWNSHIP 9 SOUTH, RANGE 2 WEST, MADISON TOWNSHIP, VILLAGE OF PIONEER, WILLIAMS COUNTY, OHIO. KNOWN AS PART OF JOY'S OUTLOTS NUMBER 8.

NORTH

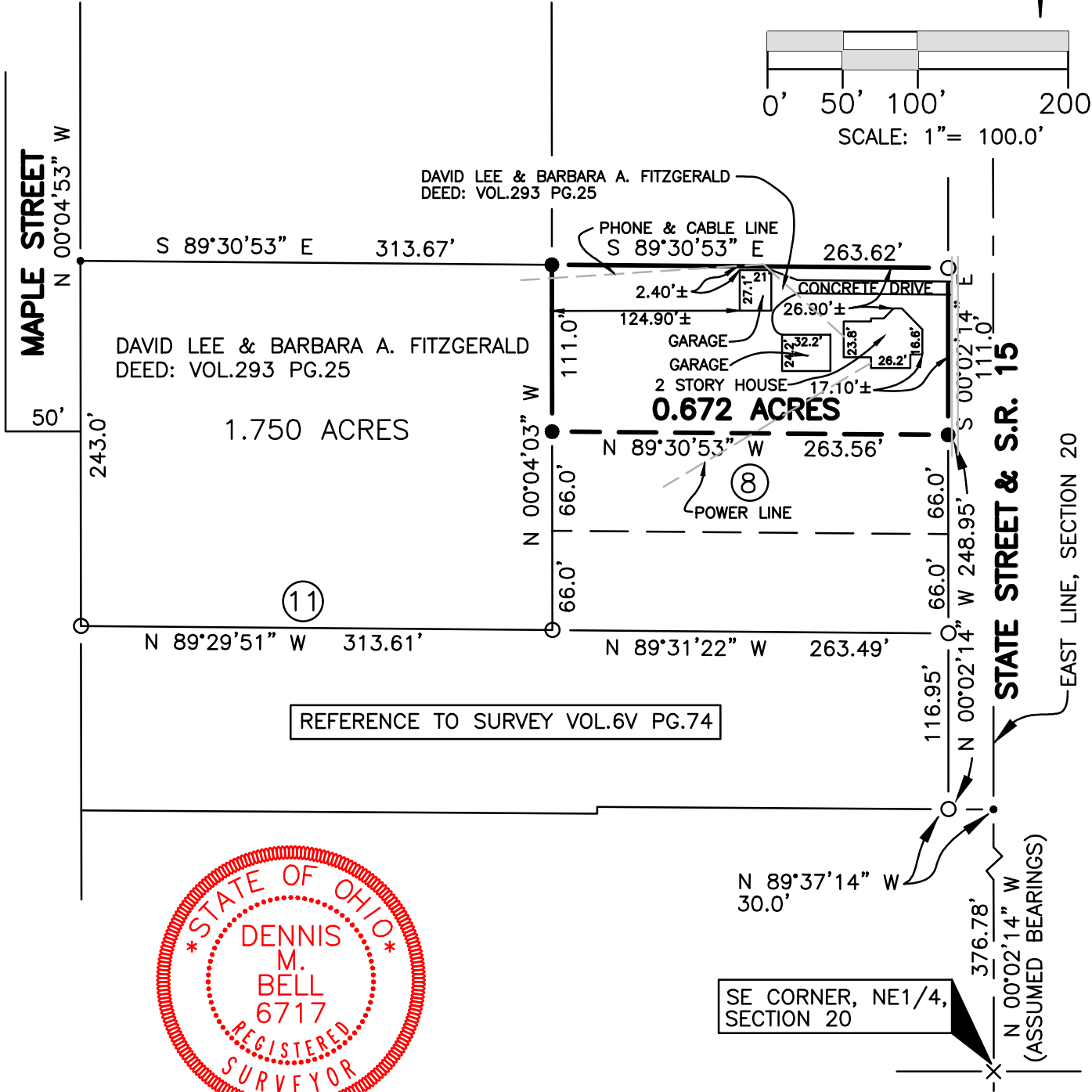
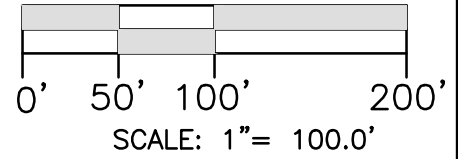

LEGEND

- PLACED 1/2" REBAR W/ CAP
- POINT ESTABLISHED THIS SURVEY
- ⊗ FOUND RAILROAD SPIKE
- FOUND IRON PIN OR PIPE

I HEREBY CERTIFY THAT I HAVE SURVEYED THE PREMISES SHOWN ON THE PLAT ABOVE. ALL DIMENSIONS ARE SHOWN IN FEET AND DECIMALS THEREOF. SINCE THIS SURVEY WORK DOES NOT INCLUDE A TITLE SEARCH, THERE COULD BE EASEMENTS OR OTHER ENCUMBRANCES UPON THE LAND WHICH ARE NOT SHOWN ON THIS SURVEY PLAT. IF THESE ARE REQUIRED, PLEASE FURNISH THE NECESSARY INFORMATION. THIS SURVEY HAS BEEN RECORDED IN VOL 7V PAGE 244 OF THE WILLIAMS COUNTY RECORD OF SURVEYS.

Dennis M. Bell

DENNIS M. BELL
REGISTERED SURVEYOR NO. 6717

JOB NO : OS-076-98

DATE : 04/02/98



Bell
Engineering
United Inc.

5691 State Route 15
P.O. Box 565
Bryan, Ohio 43506
419-636-2585
fax 419-636-8434